

Saanich Rd between Quadra St and McKenzie Ave

March 05, 2018 To March 08, 2018



The data presented here is for information purposes only and should not be considered authoritative for construction, geotechnical, engineering, navigational, legal, or other site-specific uses. The information shared is owned by the Transportation Division of the Engineering Department at the District of Saanich. Accuracy is not guaranteed.

Start Date: 5-Mar-18
 Start Time: 23:01
 Station ID: C0062-02

Location 1: Saanich Rd between Quadra St and McKenzie Ave

Note:

DATE:	March 5, 2018		March 6, 2018		March 7, 2018		March 8, 2018		March 9, 2018		WK AVG		WK AVG	HOURLY
	MON		TUE		WED		THURS		FRI				CH 1+2	%
Time:	NB	SB	NB	SB	NB	SB	NB	SB	NB	SB	NB	SB		
12-1 AM			9	4	5	3	5	2			6	3	9	0.4%
1-2 AM			6	4	2	3	4	4			4	4	8	0.3%
2-3 AM			3	3	1	0	2	0			2	1	3	0.1%
3-4 AM			2	2	2	3	3	2			2	2	5	0.2%
4-5 AM			0	4	2	3	1	6			1	4	5	0.2%
5-6 AM			6	17	4	13	4	11			5	14	18	0.7%
6-7 AM			20	40	20	37	20	47			20	41	61	2.5%
7-8 AM			24	112	29	110	27	88			27	103	130	5.3%
8-9 AM			62	198	51	186	48	187			54	190	244	9.9%
9-10 AM			64	99	54	106	54	107			57	104	161	6.6%
10-11 AM			39	95	45	80	41	77			42	84	126	5.1%
11-12 PM			52	92	54	101	48	83			51	92	143	5.8%
12-1 PM			64	100	59	96	55	100			59	99	158	6.4%
1-2 PM			56	87	61	91	53	69			57	82	139	5.7%
2-3 PM			71	113	69	97	69	97			70	102	172	7.0%
3-4 PM			69	136	56	125	72	135			66	132	198	8.0%
4-5 PM			62	135	82	117	66	125			70	126	196	8.0%
5-6 PM			80	94	68	98	56	107			68	100	168	6.8%
6-7 PM			75	105	65	89	59	93			66	96	162	6.6%
7-8 PM			46	48	61	71	55	58			54	59	113	4.6%
8-9 PM			35	42	51	55	46	43			44	47	91	3.7%
9-10 PM			49	29	45	32	41	39			45	33	78	3.2%
10-11 PM			32	22	21	21	24	15			26	19	45	1.8%
11-12 AM	19	12	12	11	11	8	15	12			14	11	25	1.0%
LANES			938	1592	918	1545	868	1507			910	1548	2458	100.0%
TOTAL			2530		2463		2375				2460			
	MON		TUE		WED		THURS		FRI		WK AVG			

PEAK HOUR					TOTAL VEHICALS-PEAK PERIODS		2 HOUR PEAK INTERVALS						
MAX. 7 - 9 am PEAK HOUR	244	⇒	9.9%	between	8-9 AM	1039	⇒	6 HR TOTAL		2 HR AM (7 - 9 AM)			
MAX. 7 - 11 am PEAK HOUR	244	⇒	9.9%	between	8-9 AM	737	⇒	4 HR TOTAL		VEH / HR	VEH / 2HR	2 HR %	
MAX. 11 am - 1 pm PEAK HOUR	158	⇒	6.4%	between	12-1 PM					7-8 AM	130	374	15.2%
MAX. 11 am - 3 pm PEAK HOUR	172	⇒	7.0%	between	2-3 PM					8-9 AM	244		
MAX. 4 - 6 pm PEAK HOUR	196	⇒	8.0%	between	4-5 PM			24 HOUR FACTORS		2 HR NOON (11 - 1 PM)			
MAX. 3 - 6 pm PEAK HOUR	198	⇒	8.0%	between	3-4 PM					VEH / HR	VEH / 2HR	2 HR %	
						2.37	⇒	6-24 HR FACT.		11-12 PM	143	301	12.3%
						3.33	⇒	4-24 HR FACT.		12-1 PM	158		
										2 HR PM (4 - 6 PM)			
										VEH / HR	VEH / 2HR	2 HR %	
										4-5 PM	196	363	14.8%
										5-6 PM	168		

Vehicle Speed Summary

Saanich Engineering Department

Count Id: C0062-02

Filename: Saanich Rd between Quadra St and McKenzie Ave-Mar-2018.xlsx

Location: Saanich Rd between Quadra St and McKenzie Ave

Note:

Direction: **North-South**

Dates: **March 05, 2018 To March 08, 2018**

Filtered data

AVG. SPEED	26 mph	42 km/h
50 % SPEED	27 mph	43 km/h
85 % SPEED	31 mph	49 km/h
95 % SPEED	33 mph	53 km/h

Location Map

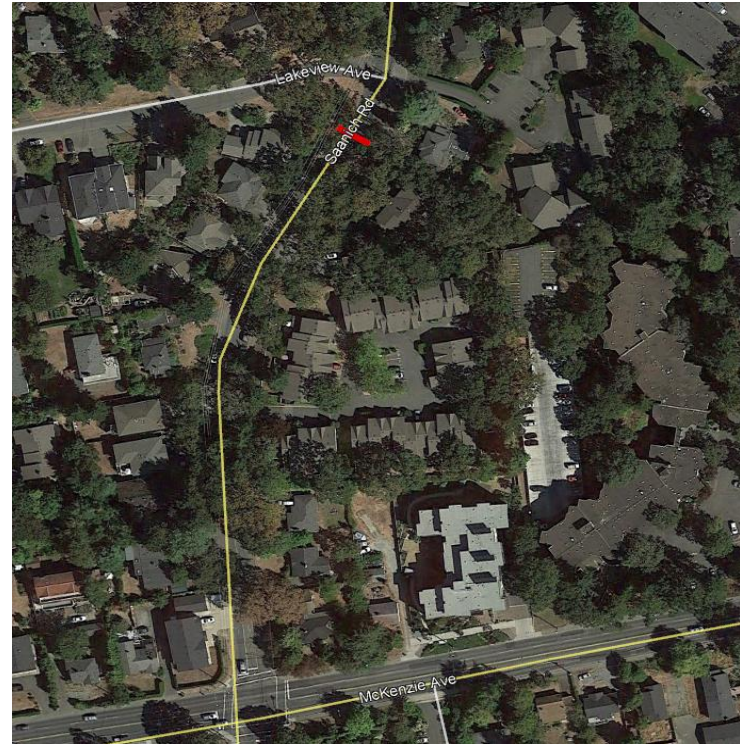

Vehicle Classification Summary

Saanich Engineering Department

Count Id: [C0062-02](#)

Filename: Saanich Rd between Quadra St and McKenzie Ave-Mar-2018.xlsx

Location: Saanich Rd between Quadra St and McKenzie Ave

Note:

Direction: **North-South**

Dates: **March 05, 2018 To March 08, 2018**

Filtered data

FHWA CLASSIFICATION															
CYCLES	CARS + TRL	2 AXLE LONG	BUS	RIGID 2 AXLE SU HGV	RIGID 3 AXLE SU HGV	4 AXLE SU HGV	<5 AXLE ARTIC	5 AXLE ARTIC	6 AXLE ARTIC	<6 AXLE MULTI	6 AXLE MULTI	> 6 AXLE MULTI	UNCLASSIFIED	TOTAL	
CS 1	CS 2	CS 3	CS 4	CS 5	CS 6	CS 7	CS 8	CS 9	CS10	CS11	CS12	CS13	CS14		
83	5380	1484	13	328	15	0	0	0	0	0	0	0	96	7399	
1.1%	72.7%	20.1%	0.2%	4.4%	0.2%	0.0%	0.0%	0.0%	0.0%	0.0%	0.0%	0.0%	1.3%	100.0%	
<-----	93.9% ----->		0.2%	4.4%	<-----			0.2%	----->				1.3%	100.0%	
<-----	93.9% ----->		0.2%	<-----				4.6%	----->				1.3%	100.0%	
<-----	93.9% ----->		<-----					4.8%	----->				1.3%	100.0%	